ADDYSG GYMRAEG / DDWYIEITHOG I BAWB

Gweithdy 2

'Mynediad i Addysg Gymraeg / Ddwyieithog i Bawb: Protiadau Personol'

26 o Ionawr 2022
10-12 o'r gloch
ar Zoom

Am ragor o wybodaeth, cysylltwch â post@iaith.cymru

Prifysgol Abertawe Swansea University

THE LEARNED SOCIETY OF WALES
CYMDEITHAS DDYSGEDIG CYMRU

IAITH

WELSH/BILINGUAL EDUCATION FOR ALL

Workshop 2

'Access to Welsh / Bilingual Education For All: Personal Experiences'

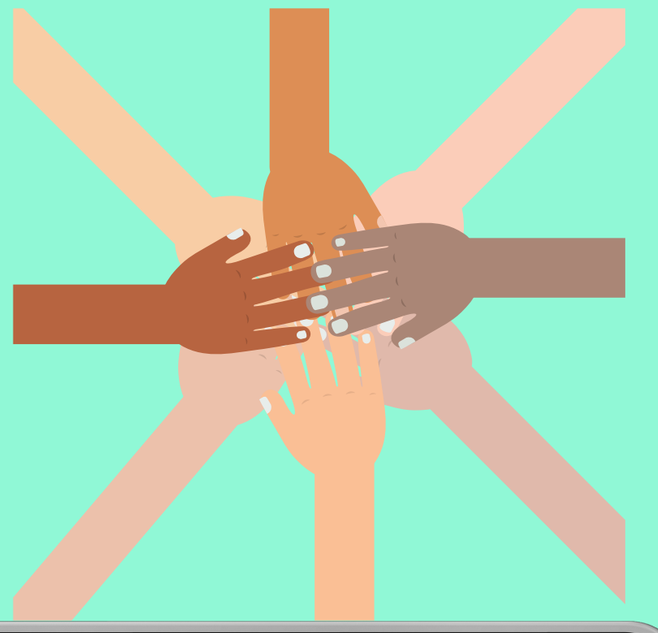

26 of January 2022
10-12 o'clock
on Zoom

For further information, contact post@iaith.cymru

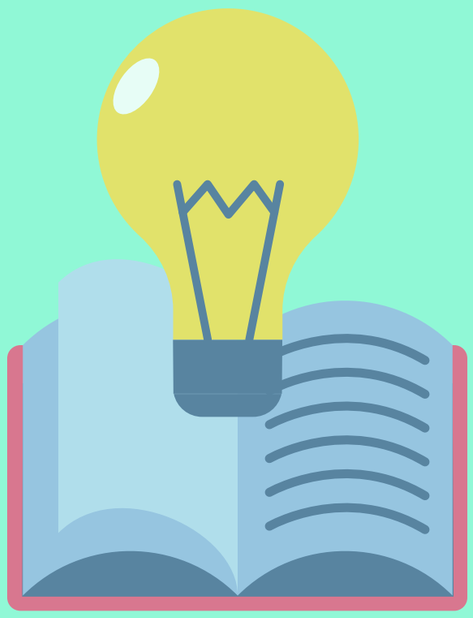

Prifysgol Abertawe Swansea University

THE LEARNED SOCIETY OF WALES
CYMDEITHAS DDYSGEDIG CYMRU

IAITH

ADDYSG GYMRAEG / DDWYIEITHOG I BAWB

WELSH / BILINGUAL EDUCATION FOR ALL

Gweithdy 2 / Workshop 2
26.01.22

Agenda

1.	Croeso *Welcome*	KATHRYN JONES IAITH
2.	Cyd-destun *Context*	GWENNAN HIGHAM PRIFYSGOL ABERTAWE UNIVERSITY
3.	Crynodeb o drafodaeth Gweithdy 1 *Summary of Workshop 1 discussion*	BUDDUG HUGHES IAITH
4.	Cyfranwyr *Contributors*	GOSIA RUTECKA E'ZZATI ARIFFIN KATHERINE KANYEIHAMBA MOHAMED KARKOUBI
5.	Trafodaeth *Discussion*	KATHRYN JONES
6.	Cloi *Close*	GWENNAN HIGHAM

Prifysgol Abertawe Swansea University
THE LEARNED SOCIETY OF WALES
CYMDEITHAS DDYSGEDIG CYMRU
IAITH

Cwestiynau trafod /Discussion questions

1. Beth sy'n hwyluso mynediad i addysg Gymraeg / Dwyieithog?
2. Beth sy'n rhwystro mynediad i addysg Gymraeg / Dwyieithog?
3. Sut mae denu mewnfudwyr rhyngwladol i ddewis addysg Gymraeg / Dwyieithog?
4. Sut mae sicrhau'r gefnogaeth orau i fewnfudwyr rhyngwladol (y plant a'u rhieni/gofalwyr) mewn ysgolion addysg Gymraeg / dwyieithog?

1. What helps access to Welsh / bilingual education?
2. What are the barriers to accessing Welsh / bilingual education?
3. How can we encourage international migrants to choose Welsh / bilingual education?
4. How do we ensure the best support for international migrants (both children and parents / carers) in Welsh / bilingual schools?

Prifysgol Abertawe
Swansea University

IAITH

Arloesi yn y maes cynllunio iaith ers 1993
Leading the way in language planning since 1993

THE LEARNED SOCIETY OF WALES
CYMDEITHAS DDYSGEDIG CYMRU

Diolch / Thank you